Trimark Sportswear Group — **Grade Rule**

Program:	Elevate	**Season:** Fall 2019	**Status:** final	**Vendor:** X	
Description:	Men's KIRKWOOD Knit Jacket				

Proto#	M05-253-F19	**Style#**	18136
Created:	28-Sep-18	**Modified:**	10-Jun-19

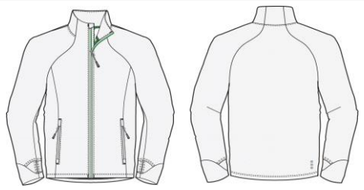

CODE	POM DESCRIPTION	Tol (+/-)			S	M	L	XL	2XL	3XL	4XL	5XL		
	Front body length - from HPS to CF hem @ shortest pt. (NOT including droptail)	1/2			27 3/4	28 1/4	29	30	31	32	33	34		
	Back body length - from HPS to CB hem @ longest pt. (including droptail)	1/2			29 1/4	29 3/4	30 1/2	31 1/2	32 1/2	33 1/2	34 1/2	35 1/2		
	Chest width - 1" below armhole, flat	1/2			20 1/4	21 1/2	23	24 1/2	26	28	30	32		
	Bottom width - flat	1/2			19 3/4	21	22 1/2	24	25 1/2	27 1/2	29 1/2	31 1/2		
	Hem height - hem edge to top row of stitch	1/8			1 1/4	1 1/4	1 1/4	1 1/4	1 1/4	1 1/4	1 1/4	1 1/4		
	Raglan sleeve overarm - fr CB nk to HPS and to sleeve hem - 3 pt measure	1/2			36	37	38	39	40	41	41 3/4	42 1/2		
	Sleeve opening at cuff relaxed - hem edge to edge, flat	1/8			4 3/8	4 1/2	4 3/4	5	5 1/4	5 1/2	5 3/4	6		
	Collar front height (top edge of collar to neck seam)	1/8			2 3/4	2 3/4	2 3/4	2 3/4	2 3/4	2 3/4	2 3/4	2 3/4		
	Collar back height (top edge of collar to neck seam)	1/8			2 1/2	2 1/2	2 1/2	2 1/2	2 1/2	2 1/2	2 1/2	2 1/2		
	Collar top circumference including zipper - (CF to CF)	1/4			18 1/4	18 3/4	19 1/4	20	20 3/4	21 1/2	22 1/4	23		
	Lower pockets opening (includes zipper garages)	1/8			9	9	9	9	9	9 1/4	9 1/4	9 1/2		
	Zipper flap width	1/8			1 1/4	1 1/4	1 1/4	1 1/4	1 1/4	1 1/4	1 1/4	1 1/4		
	Droptail - edge of CF hem to edge of CB hem	1/2			1 1/2	1 1/2	1 1/2	1 1/2	1 1/2	1 1/2	1 1/2	1 1/2		
	Forward shoulder - dart placement	1/8			1/2	1/2	1/2	1/2	1/2	1/2	1/2	1/2		
	Cuff height (outside sleeve)	1/8			4	4	4	4	4	4	4	4		
	Interior patch pocket width	1/8			3 3/4	3 3/4	3 3/4	3 3/4	3 3/4	3 3/4	3 3/4	3 3/4		
	Interior patch pocket length	1/8			6 1/4	6 1/4	6 1/4	6 1/4	6 1/4	6 1/4	6 1/4	6 1/4		