Trimark Sportswear Group — **Spec Sheet**

Program:	Trimark	**Season:**	Spring 2023	**Status:**	final	**Vendor:**	X
Description:	EVANS Eco Knit Half Zip - Women's						

Proto#	W05-605-S23	**Style#**	98162
Created:	9-Jun-2022	**Modified:**	22-Dec-2022

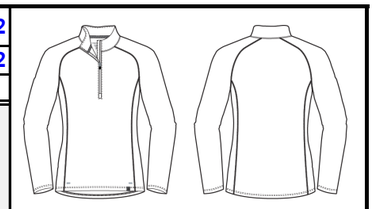

CODE	POM DESCRIPTION	Tol (+/-)	XS	S	M	L	XL	2XL	3XL
	Front body length - from HPS to CF hem @ longest point	1/2	25	25 1/2	26	26 3/4	27 1/2	28 1/4	29
	Back body length - from HPS to CB hem @ longest point	1/2	26 1/2	27	27 1/2	28 1/4	29	29 3/4	30 1/2
	Chest width - 1" below armhole, flat	1/2	16 1/2	17 3/4	19	20 1/2	22	23 1/2	25
	Waist width	1/2	15 3/4	17	18 1/4	19 3/4	21 1/4	22 3/4	24 3/4
	Bottom width - flat	1/2	18 1/4	19 1/2	20 3/4	22 1/4	23 3/4	25 1/4	27 1/4
	Hem height - hem edge to top row of stitch	1/8	5/8	5/8	5/8	5/8	5/8	5/8	5/8
	Raglan sleeve overarm - from CB neck to HPS - to sleeve hem - 3 pt measure	1/2	31	31 1/2	32	33	34	34 3/4	35 1/2
	Sleeve hem height - hem edge to top row of stitch	1/8	5/8	5/8	5/8	5/8	5/8	5/8	5/8
	Collar height (top edge of collar to neck seam)	1/8	1 5/8	1 5/8	1 5/8	1 5/8	1 5/8	1 5/8	1 5/8
	Collar top circumference including zipper - (CF to CF)	1/4	15 1/4	15 5/8	16	16 3/4	17 1/2	18 1/4	18 3/4
	Center front zipper opening (including garage)	1/4	11 1/2	11 1/2	11 1/2	11 1/2	11 1/2	11 1/2	11 1/2
	Droptail - hem edge at CF to hem edge at CB	1/4	1 1/2	1 1/2	1 1/2	1 1/2	1 1/2	1 1/2	1 1/2
	Side panel width at hem	1/4	3 1/4	3 1/2	3 3/4	4 1/8	4 1/2	4 7/8	5 3/8