**Trimark Sportswear Group** **Spec Sheet**

**Progr:** Elevate **Season:** Spring 2015 **Status:** Final

**Descri** Women's Crandall SS Polo - trims update

**Proto#** W01-883-S15
**Created:** 22-Jul-14
**Style#** 96222 (PF#38099)
**Modified:** 11-Oct-15

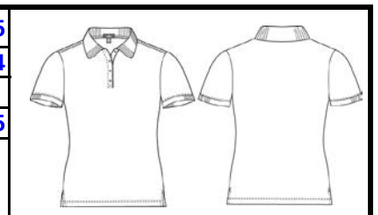

| CODE | POM DESCRIPTION | Tol (+/-) | XS | S | M | L | XL | 2XL | 3XL | |
|---|---|---|---|---|---|---|---|---|---|---|
| | | | | | | | | | | |
| | | | | | | | | | | |
| | Body length - from HPS to CB hem @ longest pt. (including droptail) | 1/2 | 25 3/4 | 26 1/4 | 26 3/4 | 27 1/2 | 28 1/4 | 29 | 29 3/4 | |
| | Chest width - 1" below armhole, flat | 1/2 | 16 1/2 | 17 3/4 | 19 | 20 1/2 | 22 | 23 1/2 | 25 | |
| | Waist width | 1/2 | 16 | 17 1/4 | 18 1/2 | 20 | 21 1/2 | 23 | 25 | |
| | Hip width | 1/2 | 17 1/2 | 18 3/4 | 20 | 21 1/2 | 23 | 24 1/2 | 26 1/2 | |
| | Bottom width - flat | 1/2 | 18 | 19 1/4 | 20 1/2 | 22 | 23 1/2 | 25 | 27 | |
| | Hem height - hem edge to top row of stitch | 1/8 | 1 1/4 | 1 1/4 | 1 1/4 | 1 1/4 | 1 1/4 | 1 1/4 | 1 1/4 | |
| | Sleeve overarm - from CB neck to HPS and to sleeve hem - 3 pt measure - SHORT | 1/2 | 15 | 15 1/2 | 16 | 16 5/8 | 17 1/4 | 17 7/8 | 18 1/2 | |
| | Sleeve cuff height - hem edge to sleeve seam (rib) | 1/8 | 3/4 | 3/4 | 3/4 | 3/4 | 3/4 | 3/4 | 3/4 | |
| | Collar back height (edge of collar to neck seam) | 1/8 | 3 | 3 | 3 | 3 | 3 | 3 | 3 | |
| | Collar point length | 1/8 | 2 1/2 | 2 1/2 | 2 1/2 | 2 1/2 | 2 1/2 | 2 1/2 | 2 1/2 | |
| | Collar - flat knit collar, straight measured across the midway of collar height | 1/2 | 15 | 15 1/2 | 16 | 16 3/4 | 17 1/2 | 18 1/4 | 18 3/4 | |
| | CF placket length-from CF neck seam to bottom of placket opening includes stitch | 1/8 | 7 3/4 | 7 3/4 | 7 3/4 | 7 3/4 | 7 3/4 | 7 3/4 | 7 3/4 | |
| | CF placket width - edge of placket to outside stitch | 1/8 | 3/4 | 3/4 | 3/4 | 3/4 | 3/4 | 3/4 | 3/4 | |
| | Side slit height - back hem edge to slit opening | 1/8 | 1 3/4 | 1 3/4 | 1 3/4 | 1 3/4 | 1 3/4 | 1 3/4 | 1 3/4 | |
| | | | | | | | | | | |