Trimark Sportswear Group **Spec Sheet**

Progra Elevate **Season:** Spring 2015 **Status:** Final

Descri Men's Crandall SS Polo - trims update

Proto# M01-883-S15
Created: 21-Jul-14
Style# 16222 (PF# 38098)
Modified: 11-Oct-16

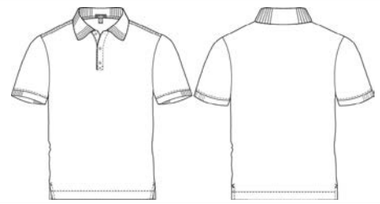

CODE	POM DESCRIPTION	Tol (+/-)	S	M	L	XL	2XL	3XL	4XL	5XL
	Body length - from HPS to CB hem @ longest pt. (including droptail)	1/2	28 1/2	29 1/2	30 1/2	31 1/2	32 1/2	33 1/2	34 1/2	35 1/4
	Chest width - 1" below armhole, flat	1/2	20 1/2	22	23 1/2	25	26 1/2	28 1/2	30 1/2	32 1/2
	Bottom width - flat	1/2	20 1/2	22	23 1/2	25	26 1/2	28 1/2	30 1/2	32 1/2
	Hem height - hem edge to top row of stitch	1/8	1 1/4	1 1/4	1 1/4	1 1/4	1 1/4	1 1/4	1 1/4	1 1/4
	Sleeve overarm - from CB neck to HPS and to sleeve hem - 3 pt measure - SHORT	1/2	19 1/4	20	20 3/4	21 1/2	22 1/4	23	23 3/4	24 1/2
	Sleeve cuff height - hem edge to sleeve seam (rib)	1/8	7/8	7/8	7/8	7/8	7/8	7/8	7/8	7/8
	Collar back height (edge of collar to neck seam)	1/8	3 1/2	3 1/2	3 1/2	3 1/2	3 1/2	3 1/2	3 1/2	3 1/2
	Collar point length	1/8	2 3/4	2 3/4	2 3/4	2 3/4	2 3/4	2 3/4	2 3/4	2 3/4
	Collar - flat knit collar, straight measured across the midway of collar height	1/2	16 1/2	17 1/4	18	18 3/4	19 1/2	20 1/4	21	21 3/4
	CF placket length-from CF neck seam to bottom of placket opening includes stitch	1/8	6 1/2	6 1/2	6 1/2	6 1/2	6 1/2	6 1/2	6 1/2	6 1/2
	CF placket width - edge of placket to outside stitch	1/8	1 1/8	1 1/8	1 1/8	1 1/8	1 1/8	1 1/8	1 1/8	1 1/8
	Side slit height - back hem edge to slit opening	1/8	2	2	2	2	2	2	2	2