Trimark Sportswear Group — **Spec Sheet**

Program:	Trimark	**Season:**	Spring 2022	**Status:**	final
Vendor:	X				
Description:	Men's ARGUS eco fleece full zip hoody				

Proto#	M05-576-S22	**Style#**	18223
Created:	22-Jun-2021	**Modified:**	16-Dec-2021

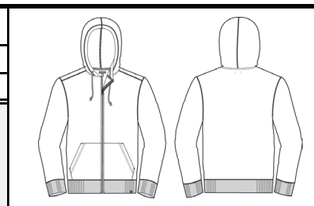

CODE	POM DESCRIPTION	Tol (+/-)			S	M	L	XL	2XL	3XL				
	Body length - from HPS to CB hem @ longest pt.	1/2			28 3/4	29 1/4	30	31	32	33				July 2022
	Forward shoulder	1/8			2	2	2	2	2	2				
	Chest width - 1" below armhole, flat	1/2			21 1/4	22 1/2	24	25 1/2	27	29				
	Bottom width at bottom edge of band - hem edge to edge, flat - RIB	1/2			19 1/4	20 1/2	22	23 1/2	25	27				
	Body band height - hem edge to body seam - RIB	1/8			3 1/4	3 1/4	3 1/4	3 1/4	3 1/4	3 1/4				
	Sleeve overarm - fr CB nk straight across to shoulder pt to slv hem - 3 pt measure	1/2			35 3/4	36 3/4	37 3/4	38 3/4	39 3/4	40 3/4				July 2022
	Cuff height - hem edge to sleeve seam - RIB	1/8			3 1/4	3 1/4	3 1/4	3 1/4	3 1/4	3 1/4				
	Hood height at CF	1/8	15	15	15	15 1/2	15 1/2	15 1/2	15 1/2	15 1/2				
	Hood width - at widest point	1/8			10 3/4	10 3/4	11	11	11 1/4	11 1/4				
	Hood drawstring length - exposed length each side	1/4			7 1/2	7 1/2	7 1/2	7 1/2	7 1/2	7 1/2				
	Kanga pocket height at center	1/8			8 1/2	8 3/4	8 3/4	8 3/4	9 1/4	9 1/4				
	Kanga pocket width at top - total width (right side to left side)	1/8			10	10 1/4	10 1/4	10 1/4	10 3/4	10 3/4				
	Kanga pocket width at widest point - total width (right side to left side)	1/4			15 1/4	15 1/2	15 1/2	15 1/2	16	16				
	Kanga pocket width at bottom - total width (right side to left side)	1/8			13 1/4	13 1/2	13 1/2	13 1/2	14	14				
	Kanga pocket height at sides	1/8			2 7/8	3	3	3	3 1/4	3 1/4				
	Kanga pocket opening hem - hem edge to outer row of stitch	1/8			1	1	1	1	1	1				