Trimark Sportswear Group **Spec Sheet**

Progr: On Tour **Season:** Spring 2013 **Status:** Final

Descri Men's Albula SS Polo-revise to remove web tech HT

Proto# M01-691-S13
Created: 10-Aug-12
Style# 16207
Modified: 25-Jul-14

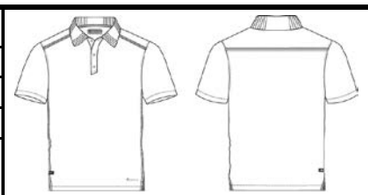

CODE	POM DESCRIPTION	Tol (+/-)	S	M	L	XL	XXL	3XL	4XL	5XL
	Body length - from HPS to hem	1/2	28	29	30	31	32	33	34	35 1/2
	Chest width - 1" below armhole, flat	1/2	20 1/2	22	23 1/2	25	26 1/2	28	29 1/2	31 1/2
	Bottom width - flat	1/2	20 1/2	22	23 1/2	25	26 1/2	28	29 1/2	31 1/2
	Hem height - hem edge to top row of stitch	1/8	3/4	3/4	3/4	3/4	3/4	3/4	3/4	3/4
	Sleeve overarm - from CB neck to shoulder point and to sleeve hem - 3 pt measure - SHORT	1/2	19 1/4	20	20 3/4	21 1/2	22 1/4	23	23 3/4	24 1/2
	Sleeve hem height - hem edge to top row of stitch	1/8	3/4	3/4	3/4	3/4	3/4	3/4	3/4	3/4
	Collar back height (edge of collar to neck seam)	1/8	3 1/2	3 1/2	3 1/2	3 1/2	3 1/2	3 1/2	3 1/2	3 1/2
	Collar point length	1/8	2 3/4	2 3/4	2 3/4	2 3/4	2 3/4	2 3/4	2 3/4	2 3/4
	Collar - flat knit collar, straight measured across the midway of collar height	1/2	16	16 3/4	17 1/2	18 1/4	19	19 3/4	20 1/2	21 1/4
	CF placket length-from CF neck seam along placket opening to placket bottom includes stitch	1/8	6 1/2	6 1/2	6 1/2	6 1/2	6 1/2	6 1/2	6 1/2	6 1/2
	CF placket width - edge to edge of placket	1/8	1 1/8	1 1/8	1 1/8	1 1/8	1 1/8	1 1/8	1 1/8	1 1/8
	Side slit height - hem edge to slit opening	1/4	1 1/2	1 1/2	1 1/2	1 1/2	1 1/2	1 1/2	1 1/2	1 1/2
	Shoulder seam moved forward	1/8	2	2	2	2 1/4	2 1/2	2 1/2	2 3/4	2 3/4